

My Habitat Book



Name: _____

Look around you at the place that you live. What does it look like?



Is it in a city, or on a farm?

Is it cold? Is it warm?

Does it get a lot of rain?



A habitat is a natural environment that is home to plants, animals, and other living things.

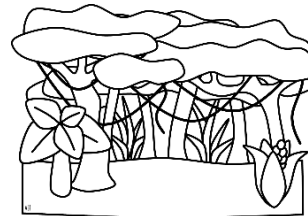
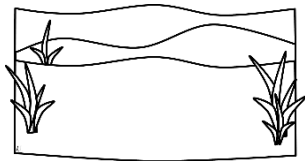
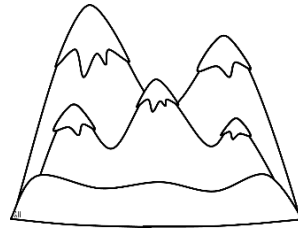
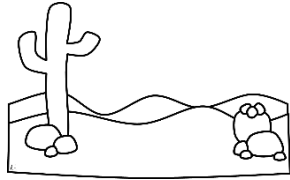

Each habitat is different and exciting. What kind of people live there?

Would you want to live there too?

In the Ocean

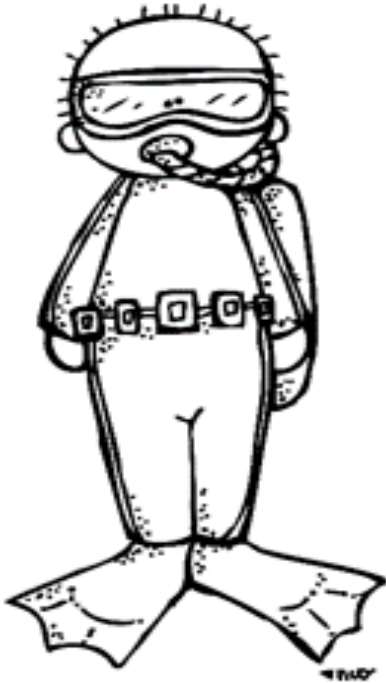

I live in the ocean,
the largest body
of water on earth.
There is no air
under water so I
have to use my
scuba gear to
breathe. I love to
look at the fish
and explore.

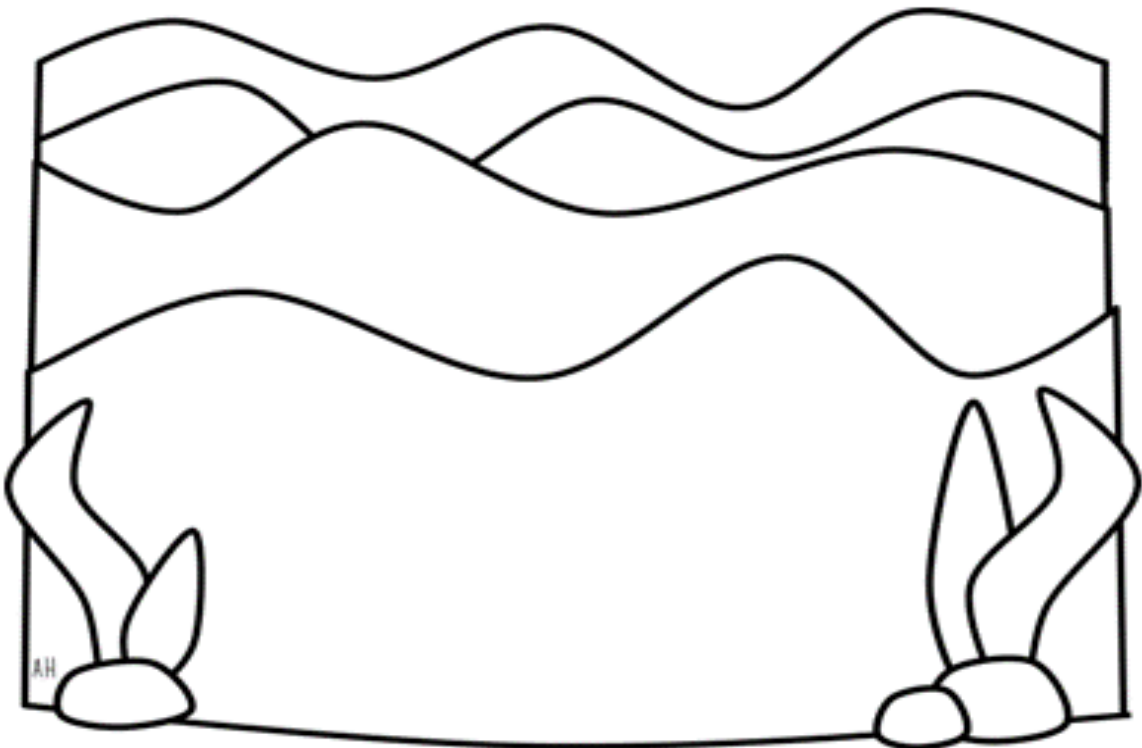

Pippin - Habitat

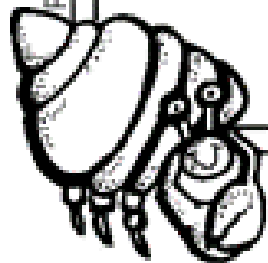

©2011

Draw something you
might see in the ocean.

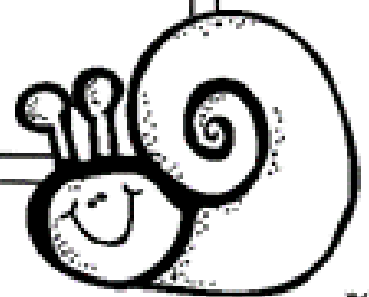

©2011

In the Arctic



The land I live in is also called the “tundra.” I am an Inuit. The weather here is very cold and windy. I do not see a lot of green plants or trees because the ground is frozen. When I go hunting, I build an igloo for shelter

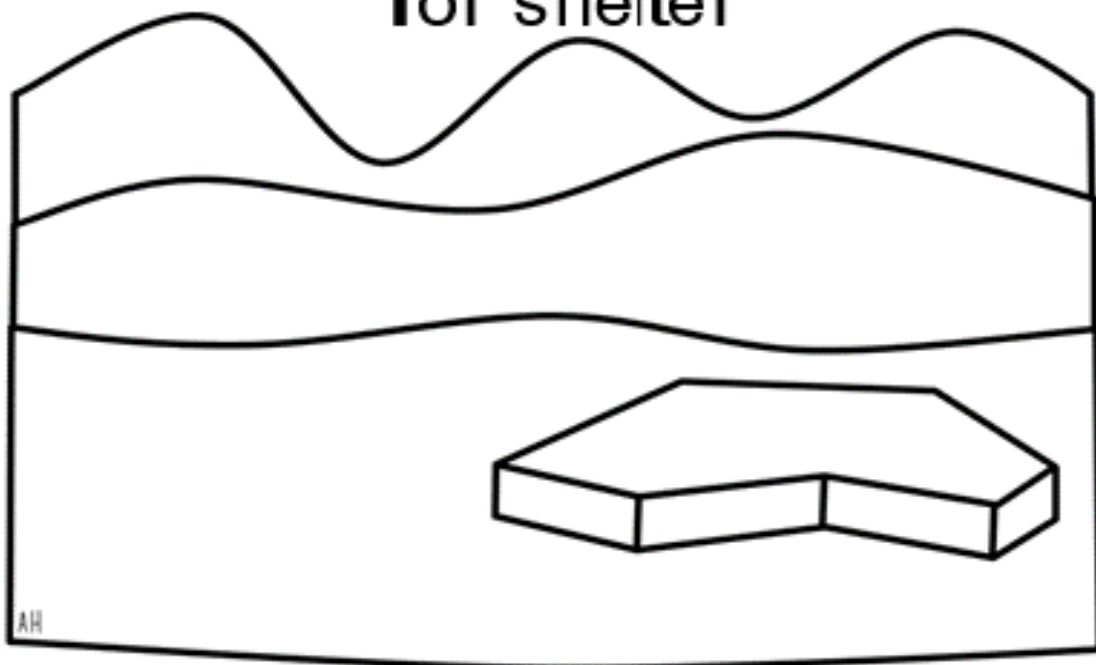

There is so much snow and ice here! The animals have to learn how to adapt and live in this cold weather.

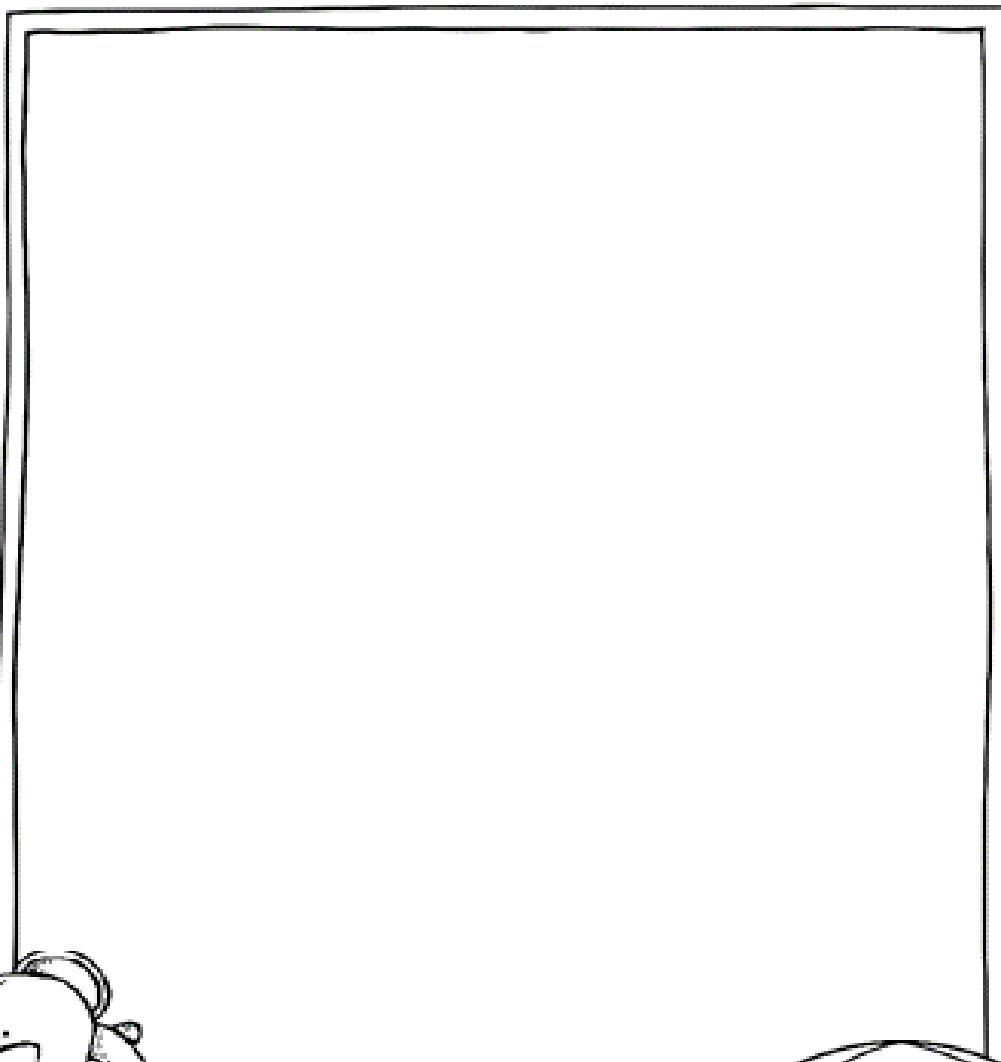

Pippin - Habitat

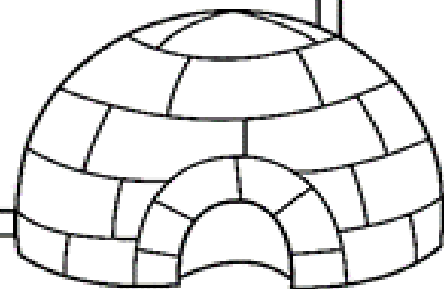
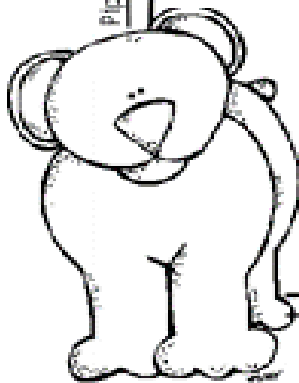

Draw something you might see in the arctic.

In the Desert



There is not a lot of rain in my land. I cannot grow crops, but there are plants that grow here and can live on little water. The daytime is very hot and dry, but it is cooler at night. Many animals are nocturnal¹ to stay out of the heat. This means they sleep in the day and come out at night.

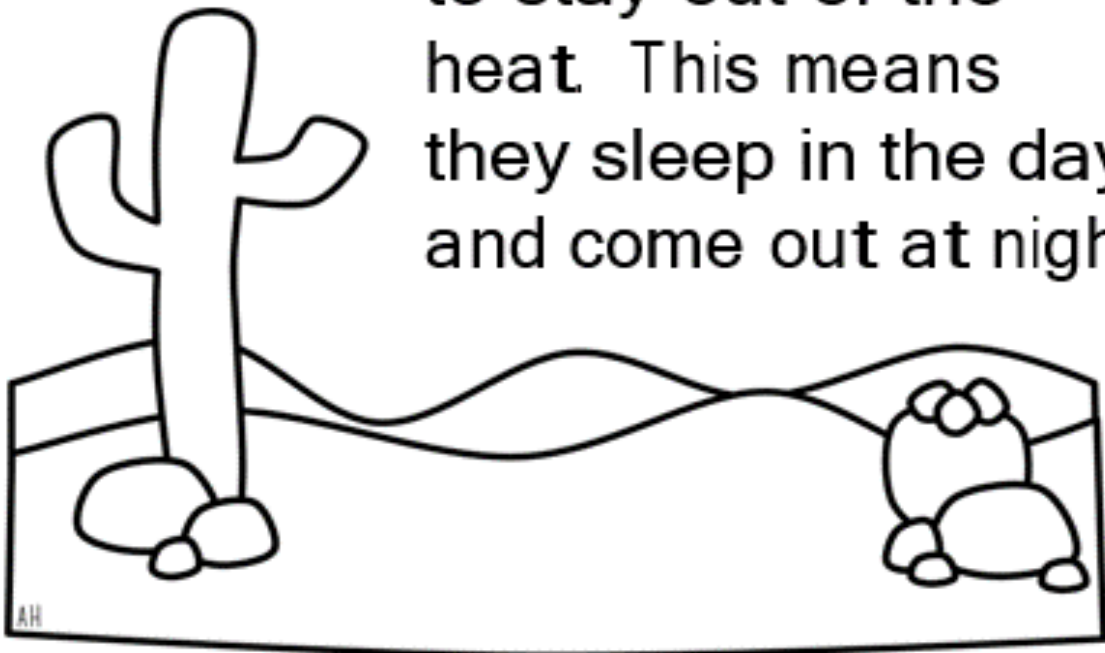

Many plants and animals can live in the desert **if** they know how to **find** and **store** water without **wasting** it.

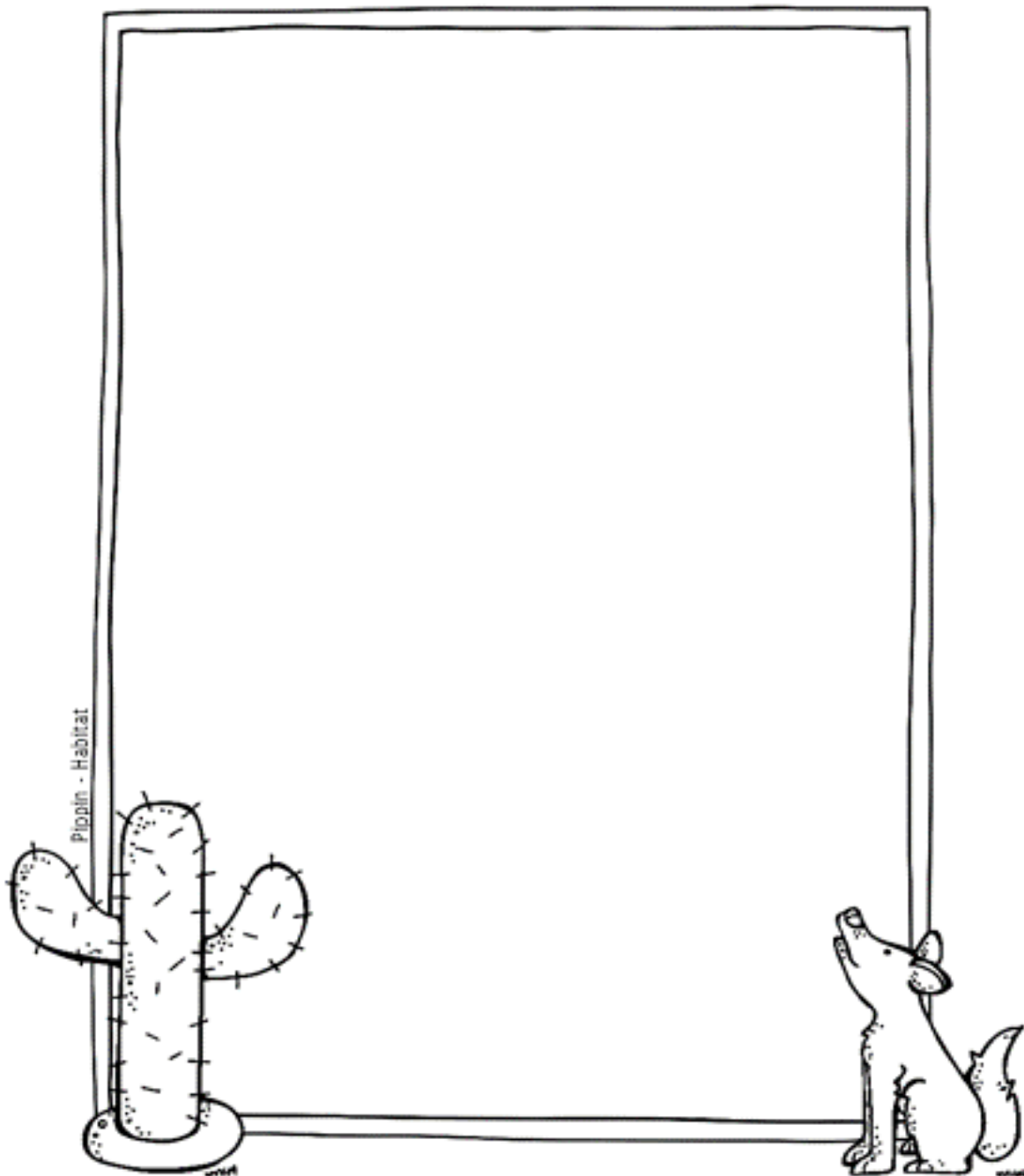

Draw something you might see in the desert.

In the Rainforest



My home is very warm and gets lots of rain year round. It is home to millions of different types of animals and plants.



The plants in the rainforest are important to the world, helping make air for us to breathe.

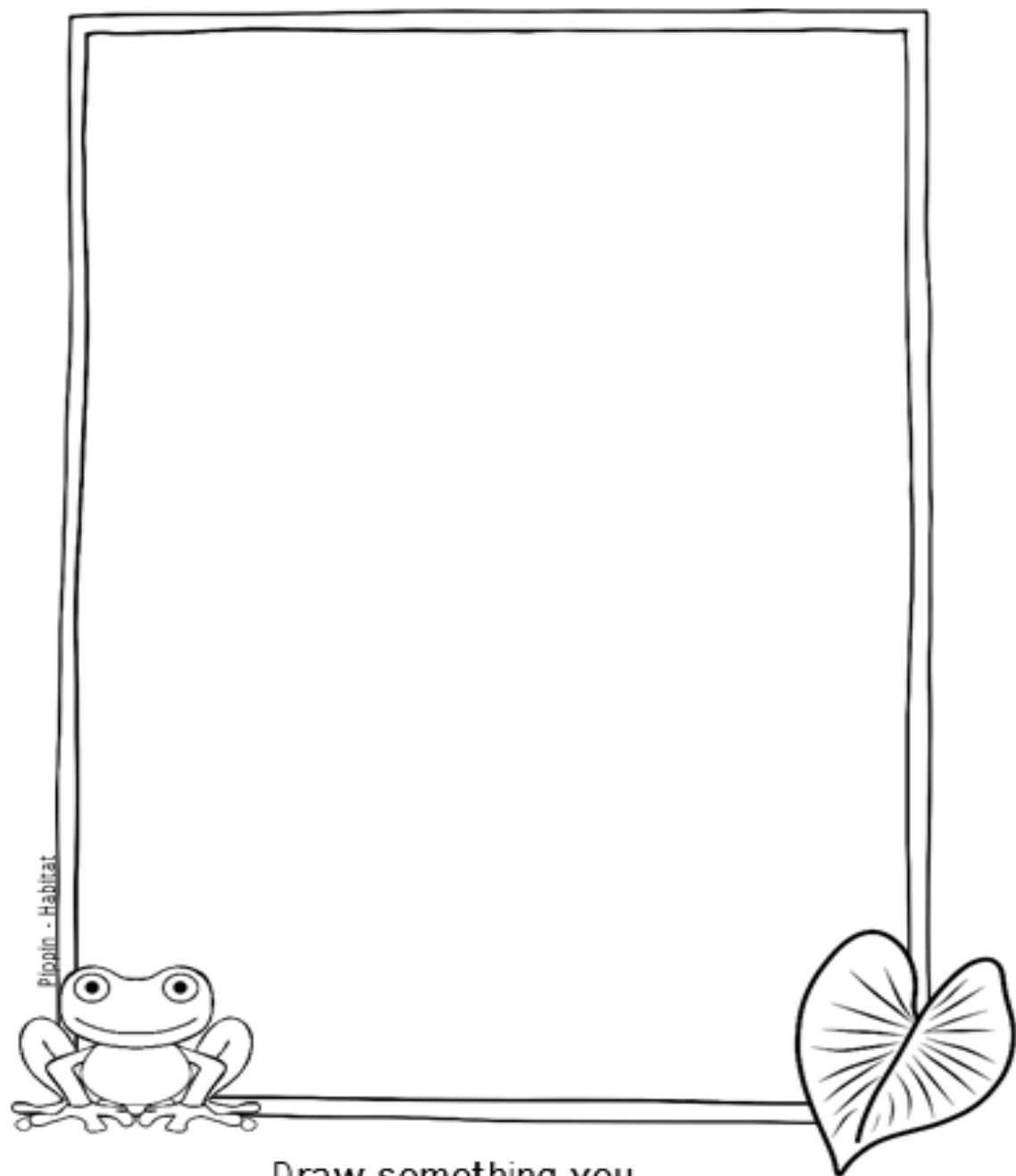

Pipin - Habitat

Draw something you might see in a rainforest.

By a Pond



A pond is a small body of fresh-water surrounded by land on all sides. Also called the wetlands, plenty of plants grow in this habitat, some that even grow while floating right on top of the water! Many animals live in and around the water.

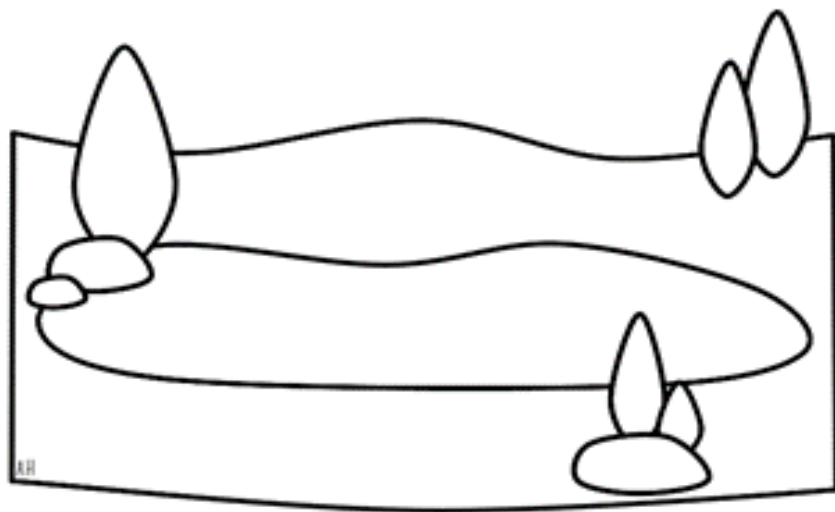

This small habitat has all its inhabitants need without ever having to leave their home.

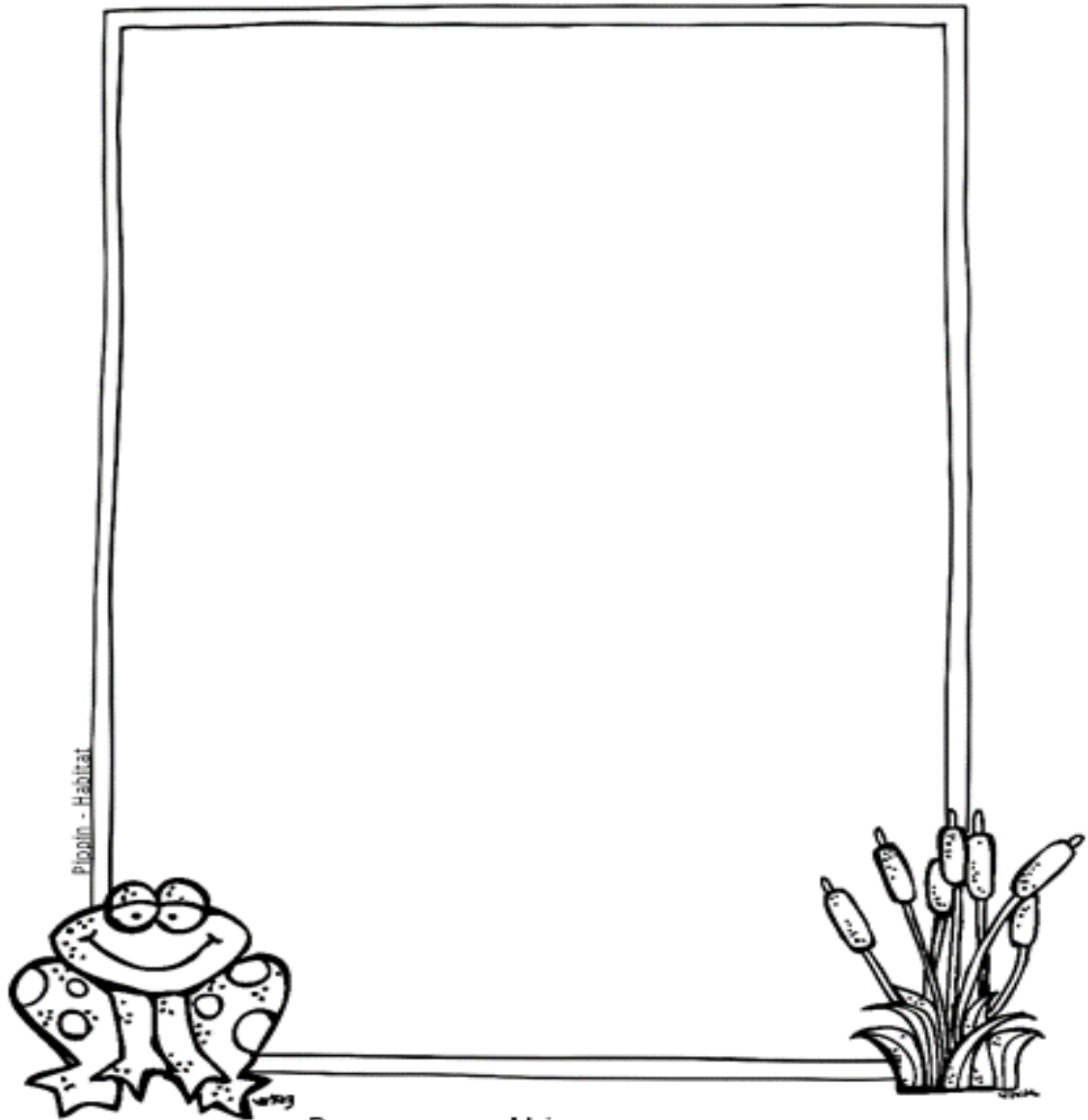

Draw something you might see by a pond

Name _____

Desert Animals

Draw a circle around the animals that live in the desert.

1

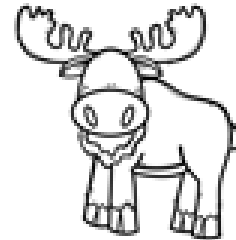
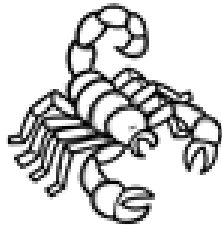

2

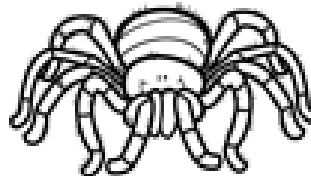

3

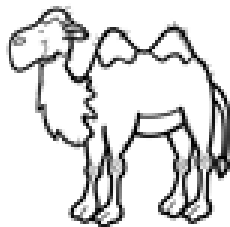

4

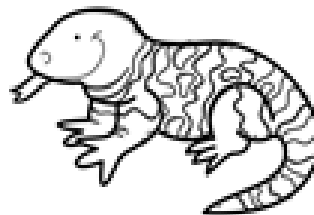
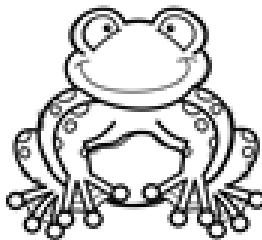

5

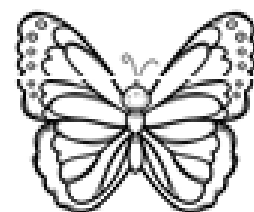

NAME _____

Ocean Animals

Draw a circle around the animals that live in the ocean.

1

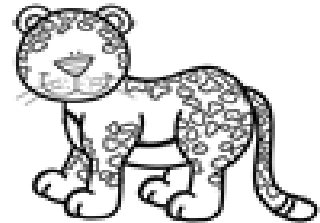
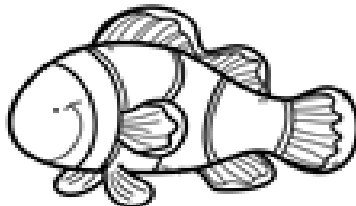

2

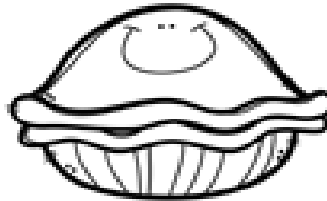

3



4

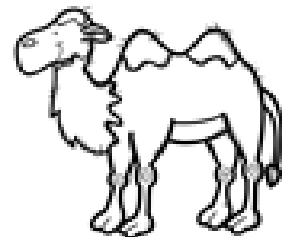

5



Name _____

Polar Animals

Draw a circle around the animals that live in a polar habitat.

1

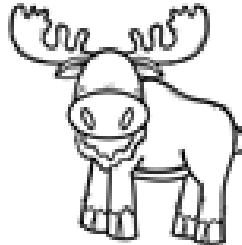

2

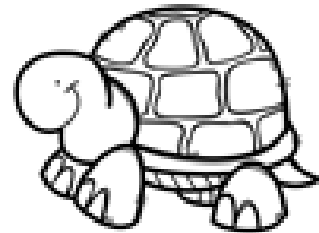

3



4

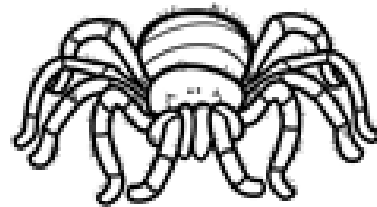

5

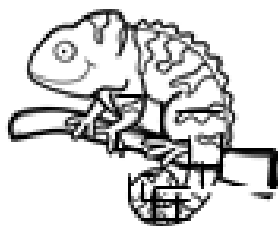

Name _____

Rainforest Animals

Draw a circle around the animals that live in the rainforest.

1

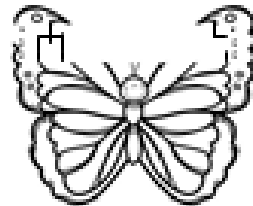

2



3

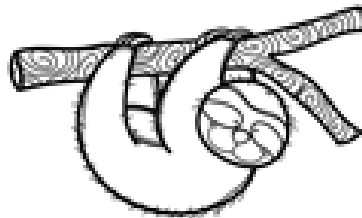
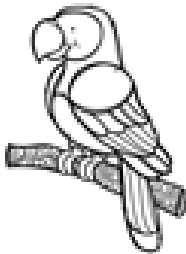

4

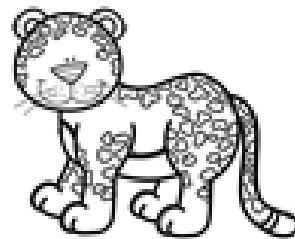
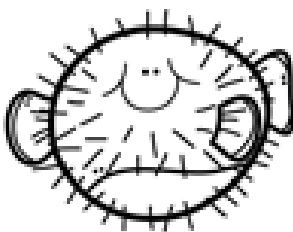

5

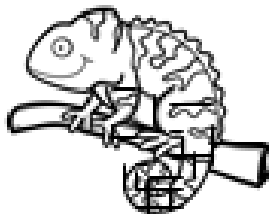
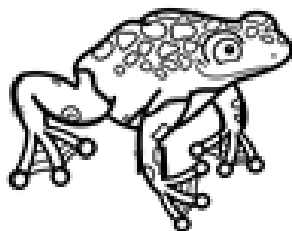

Name _____

Wetland Animals

Draw a circle around the animals that live in the wetlands.

1

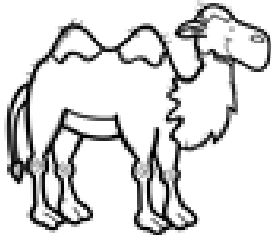

2

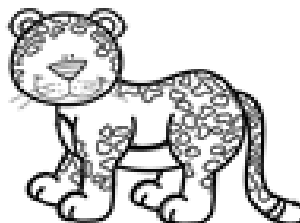
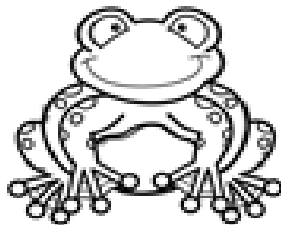

3



4

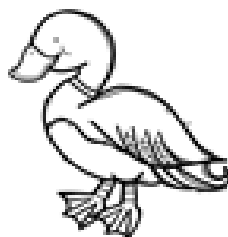
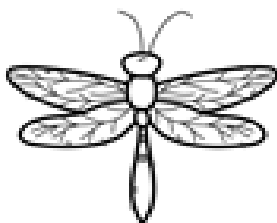

5



This opportunity was made possible by NASA Grant # 80NSSC20M0055 and prepared by Mrs. Amanda Francis, West Liberty University, Instructor of Biology

